

# **PI Notifications for Actionable Information**

**Ken Marsh**

**Service Manger**

**OSI Software Asia**

# Talk Agenda

- Why Notifications: Business drivers shaping this product
- Feature map and architecture
- Conclusions and future direction

# Decision Overload

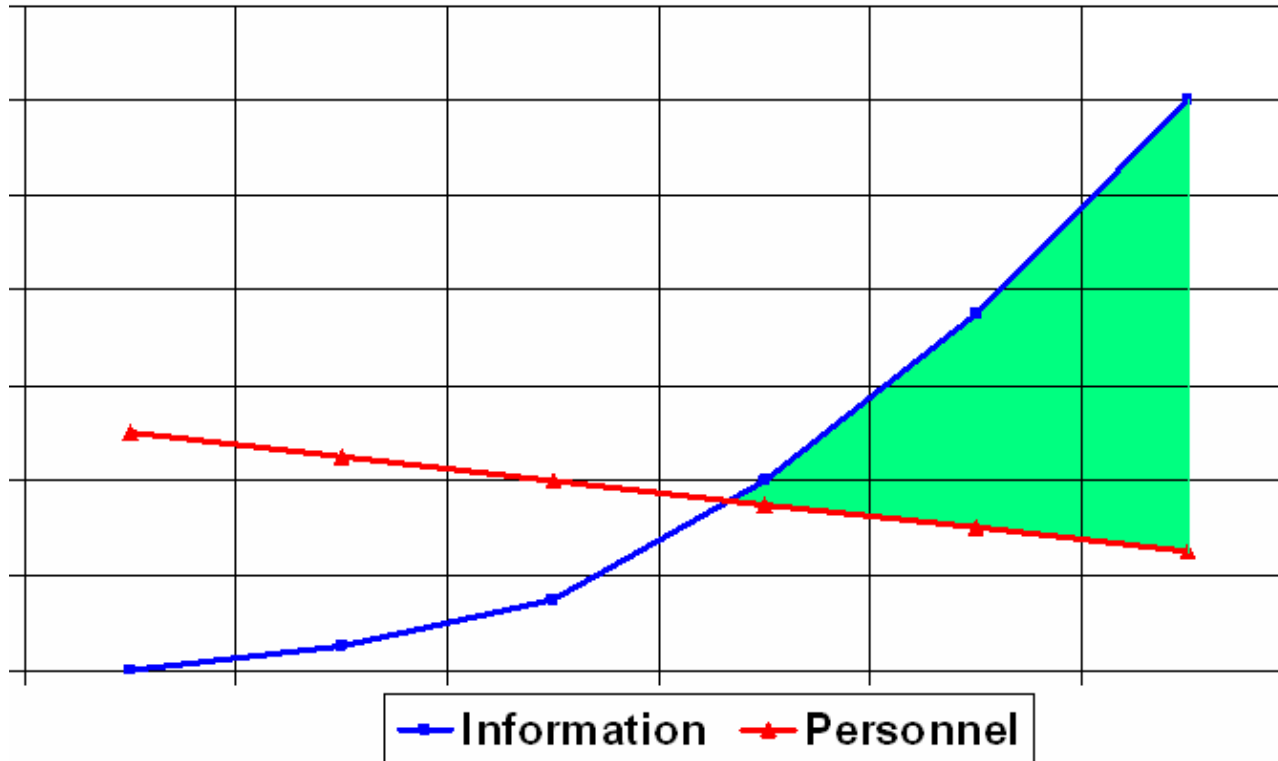

**Real-Time alerting is crucial!**

# The Cost of Inaction

- Safety
- Environment
- Downtime

# Notifications: Add Contacts

Name:	<input type="text" value="Tom Chow"/>
Description:	<input type="text" value="Maintenance Shift Leader"/>
Department:	<input type="text"/>
Manager:	<input type="text" value="Bob Wilson"/>
<b>Web</b>	
Email address:	<input type="text" value="tchow@vdom1.org"/>
IM address:	<input type="text"/>
<b>Phone numbers</b>	
Business phone:	<input type="text"/>
Home phone:	<input type="text"/>
Mobile phone:	<input type="text" value="81278900"/>
Fax number:	<input type="text"/>
Pager:	<input type="text"/>

Below the main form, there are sections for 'Elements', 'Transfers', 'Library', 'Unit of Measure', 'MyPI', 'Notifications', and 'Contacts' (highlighted).

# Create New Notification

**Left Panel (Notifications):**

- Buttons: New, X, Play, Stop, Folder
- List:
  - Tank 01 Overfilled
  - Tank 02 Overfilled
  - \* Tank 03 Overfill (selected)
- Other sections: Elements, Transfers, Library, Unit of Measure, MyPI, Notifications (highlighted), Contacts

**Main Panel (Tank 03 Overfill):**

Overview | Trigger | Content | Subscriptions | History

Name: Tank 03 Overfill

Description: A notification in the event that Tank 03 is filled beyond the design capacity. This could happen as a result of human error resulting in a spill

Status: Disabled

Categories: Environmental; Safety

Trigger: [Please configure a trigger.](#)

Content: [0 items of custom content available to subscribers](#)

Subscriptions: [0 subscriptions to this notification](#)

# Notifications: Create Trigger

Rule	Configuration	Time True	Result ...	Priority
Comparison	Level > Max Level	0	OverFilled	Normal

Below the table is a 'Time Rule' dropdown set to 'Natural' and an 'Options' section with a checked checkbox 'Notify only on change in status'. There are also two 'Resend Interval' and 'Non Repetition Interval' fields, both set to '0' seconds.

# Notifications: Content

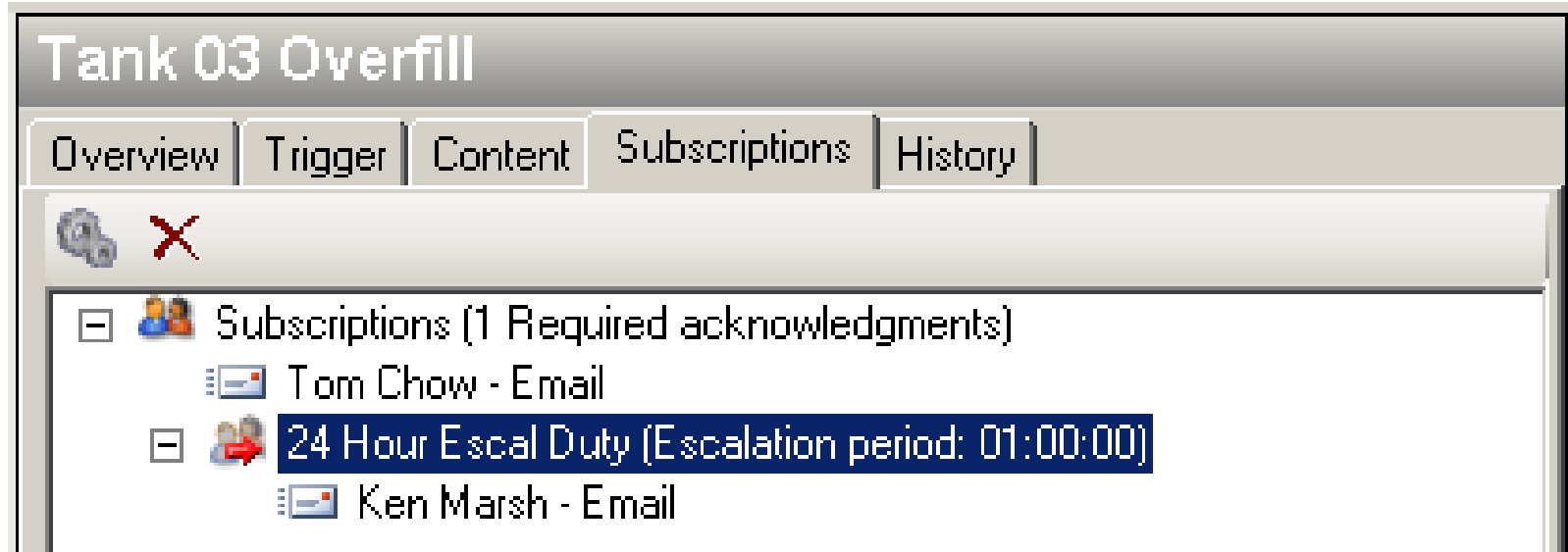

# Notifications: Subscriptions

# Notifications: Escalation

- [-]  Subscriptions (1 Required acknowledgments)
  -  Tom Chow - Email
  - [-]  **24 Hour Escal Duty (Escalation period: 01:00:00)**
    -  Ken Marsh - Email

# Not

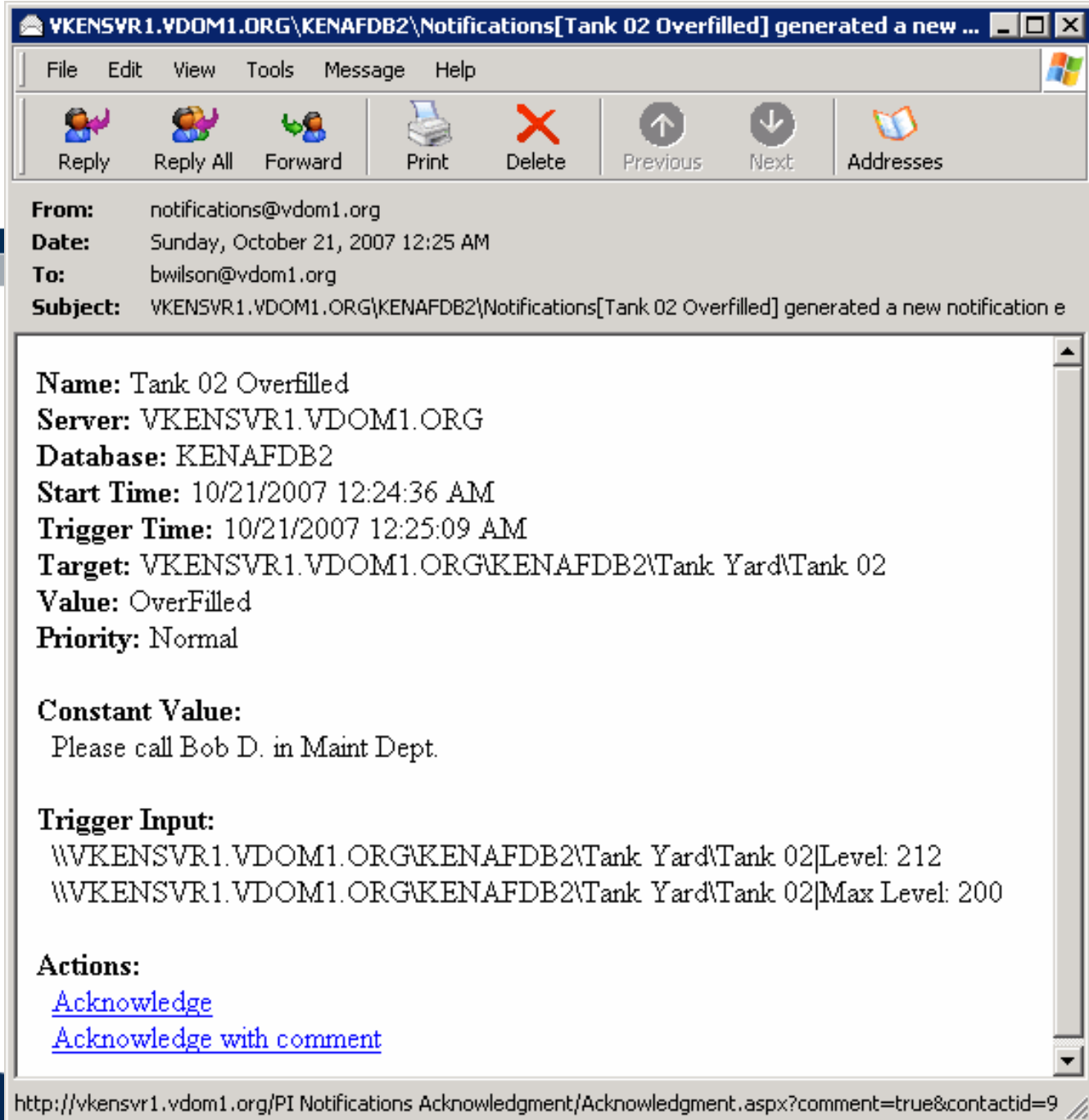

- Title Bar:** VKENSVR1.VDOM1.ORG\KENAFDB2\Notifications[Tank 02 Overfilled] generated a new ...
- Menu Bar:** File, Edit, View, Tools, Message, Help
- Toolbar:** Reply, Reply All, Forward, Print, Delete, Previous, Next, Addresses
- Message Headers:**
  - From:** notifications@vdom1.org
  - Date:** Sunday, October 21, 2007 12:25 AM
  - To:** bwilson@vdom1.org
  - Subject:** VKENSVR1.VDOM1.ORG\KENAFDB2\Notifications[Tank 02 Overfilled] generated a new notification e
- Message Body:**
  - Name:** Tank 02 Overfilled
  - Server:** VKENSVR1.VDOM1.ORG
  - Database:** KENAFDB2
  - Start Time:** 10/21/2007 12:24:36 AM
  - Trigger Time:** 10/21/2007 12:25:09 AM
  - Target:** VKENSVR1.VDOM1.ORG\KENAFDB2\tank Yard\tank 02
  - Value:** OverFilled
  - Priority:** Normal
  - Constant Value:**  
Please call Bob D. in Maint Dept.
  - Trigger Input:**  
\\VKENSVR1.VDOM1.ORG\KENAFDB2\tank Yard\tank 02|Level: 212  
\\VKENSVR1.VDOM1.ORG\KENAFDB2\tank Yard\tank 02|Max Level: 200
  - Actions:**
    - [Acknowledge](#)
    - [Acknowledge with comment](#)

At the bottom of the browser window, the address bar shows the URL: <http://vkensvr1.vdom1.org/PI Notifications Acknowledgment/Acknowledgment.aspx?comment=true&contactid=9>

# Notifications: Visualisation

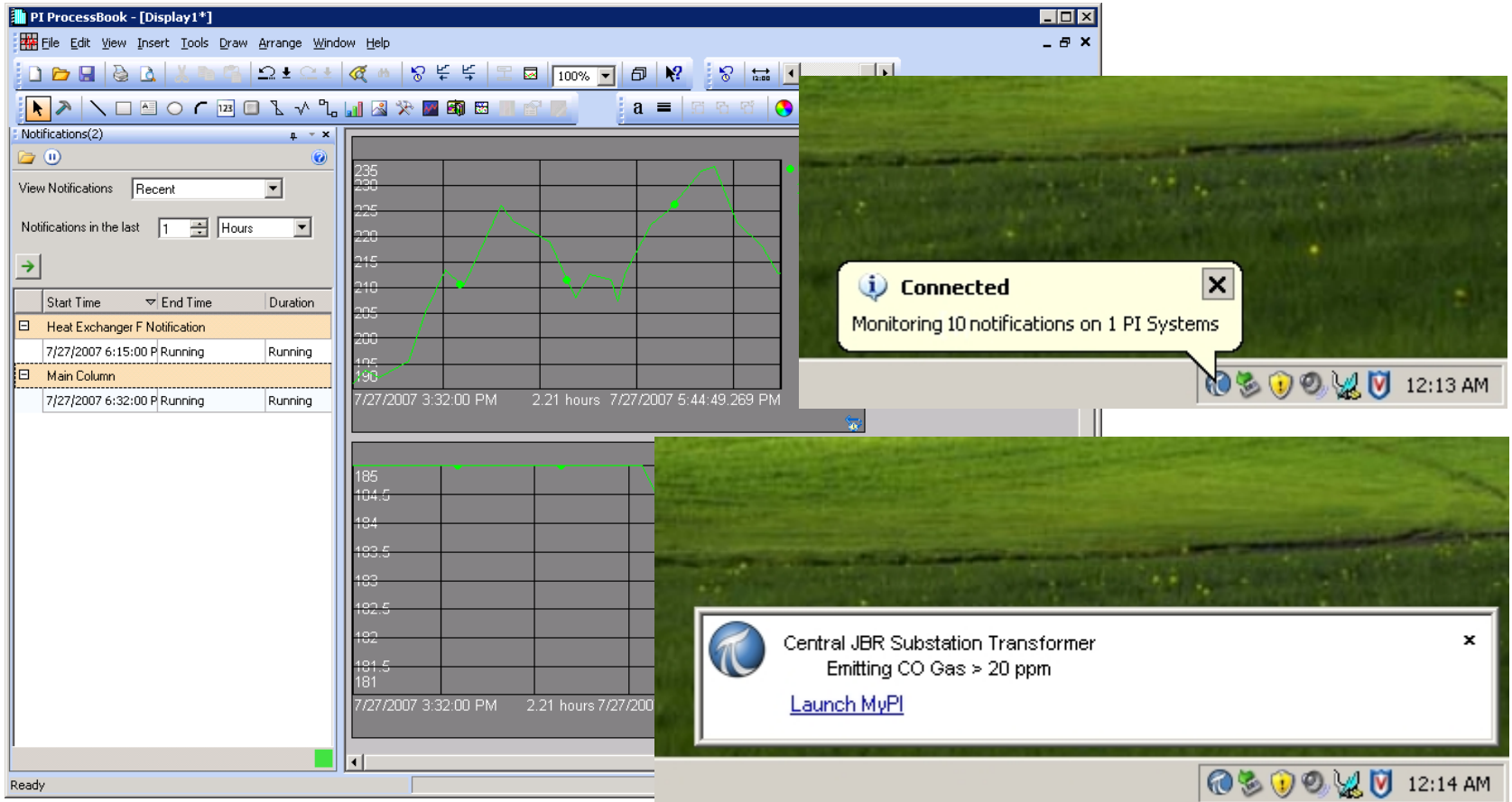

# Migration from RtAlerts, others

- Migration Tool provided to migrate from
  - RtAlerts
  - PI Alarm
  - SQC Alarm

# Conclusion

- **Simple**
- **Historized**
- **High Available**
- **Reusable**
- **Extensible**
- **Native Client Support**

# Releases

- Initial release: Q1 2008
- Next major release: 2008
  - Hierarchical notifications
  - Thin client
  - Root cause
  - Further client integration
- Down the road
  - Full analysis support